

Building Specification

Main Body: Merlin Grey, 18B25,
 Finish: Plastic Coated Steel
 Jacklegs: Merlin Grey, 18B25
 Corners: Merlin Grey, 18B25
 Fascia: Merlin Grey, 18B25

Windows: White, uPVC
 Door: White, uPVC

Flooring: Polyflor XL PU, Flint, 3720

Elevation A

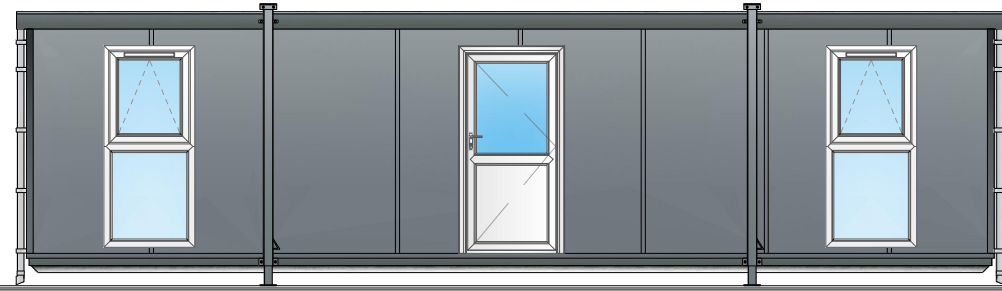

Elevation B

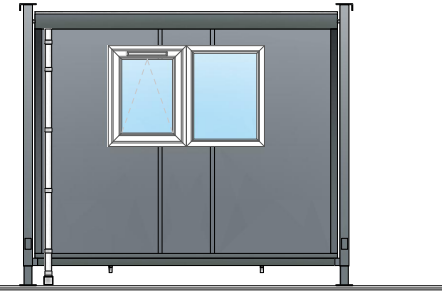

Elevation C

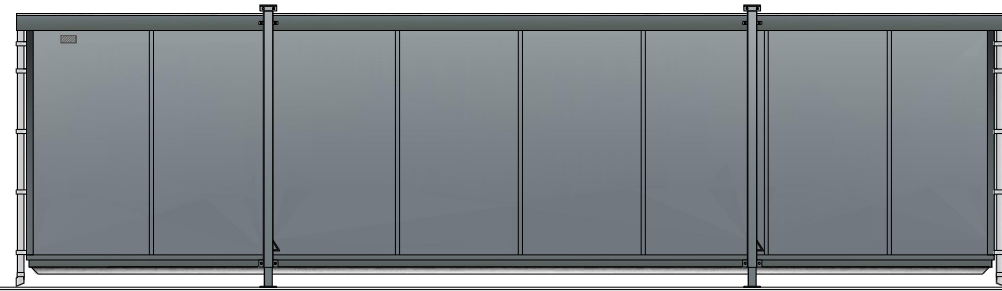

Elevation D

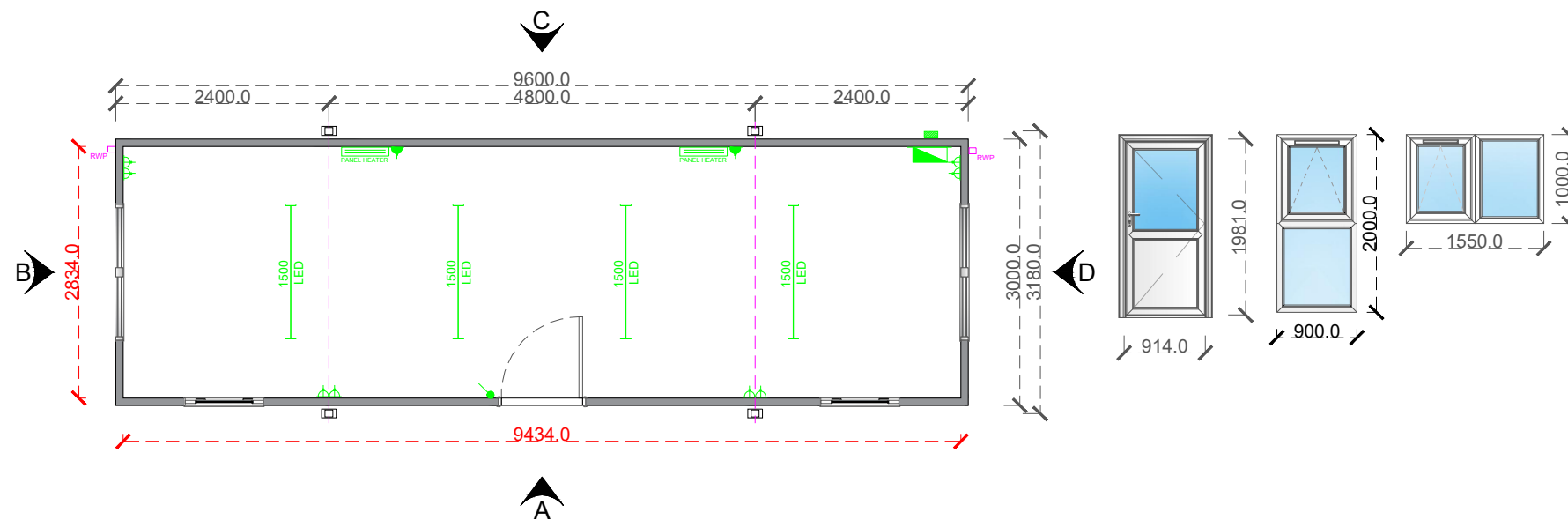
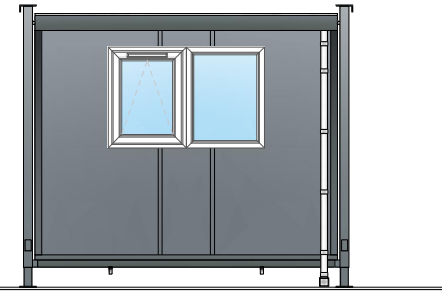

Drawing Legend

| Electrical | Heating | Lighting | Mechanical | Water |
|------------|---------|----------|------------|-------|
| | | | | |
| | | | | |
| | | | | |
| | | | | |
| | | | | |
| | | | | |
| | | | | |
| | | | | |
| | | | | |
| | | | | |

| REV | DATE | DESCRIPTION |
|-----|------|-------------|
| | | |
| | | |
| | | |



| | |
|---|--------------------------|
| Stock | |
| Project: New Jackleg Cabin 32' x 10' (9.6m x 3m) | |
| Drawing: Plan & Elevations | |
| Drawn By: J.H | Date: 16/06/2020 |
| Checked By: | Sheet: A3 |
| | Scale: 1:75 |
| Drawing Number: PBSS2137 | Rev: Stock Reference: |

This drawing is to be read in conjunction with all related drawings. Do not scale from this drawing. All dimensions must be checked and verified on site before commencing any work or producing shop drawings. The originator should be notified immediately of any discrepancy.
 This drawing is copyright and remains the property of Portable Building Sales Ltd.