

notes

Approx. floor area of proposed: 73m²

ALL DIMENSIONS ARE 'IDEAL' AND MUST BE CHECKED ON SITE PRIOR TO ANY WORK COMMENCING

Basic Spec:-

- Plastered exterior.
- White upvc double glazed windows.
- White upvc double glazed door.
- Timber fire escape door.
- Vinyl faced plaster board walls.
- Vinyl faced plaster board ceilings.



rear elevation

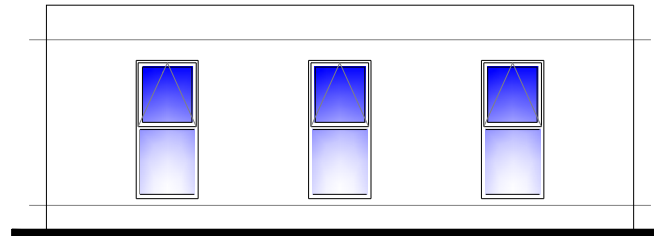

side elevation 2

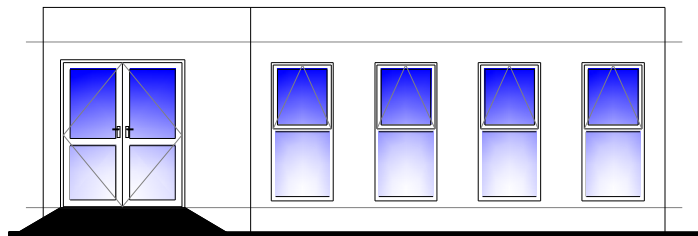

front elevation

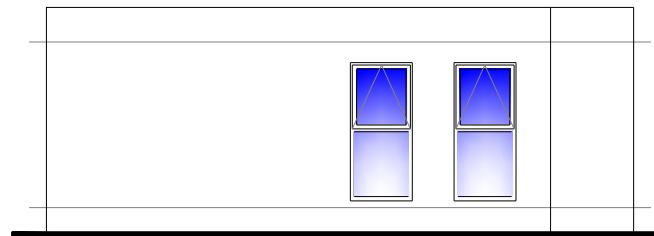

side elevation 1

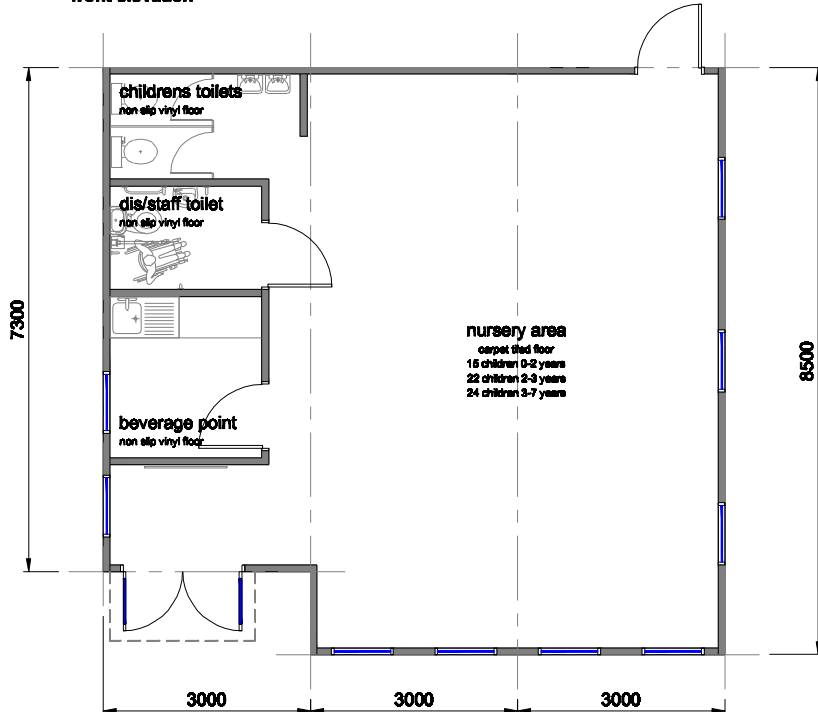

A	Issued for comment	10.02.11	MJ
rev		date	drawn



client			
Stock			
project			
3 bay Clearview Nursery			
drawing			
Plan & Elevations			
drawn by	date		
MJ	10.02.11		
checked by	sheet	scale	
	A3	1 : 75	
drawing number	rev	stock ref.	
	A		

This drawing is to be read in conjunction with all related drawings. Do not scale from this drawing. All dimensions must be checked and verified on site before commencing any work or producing shop drawings. The originator should be notified immediately of any discrepancy. This drawing is copyright and remains the property of Portable Building Sales Ltd.