

Single Classroom

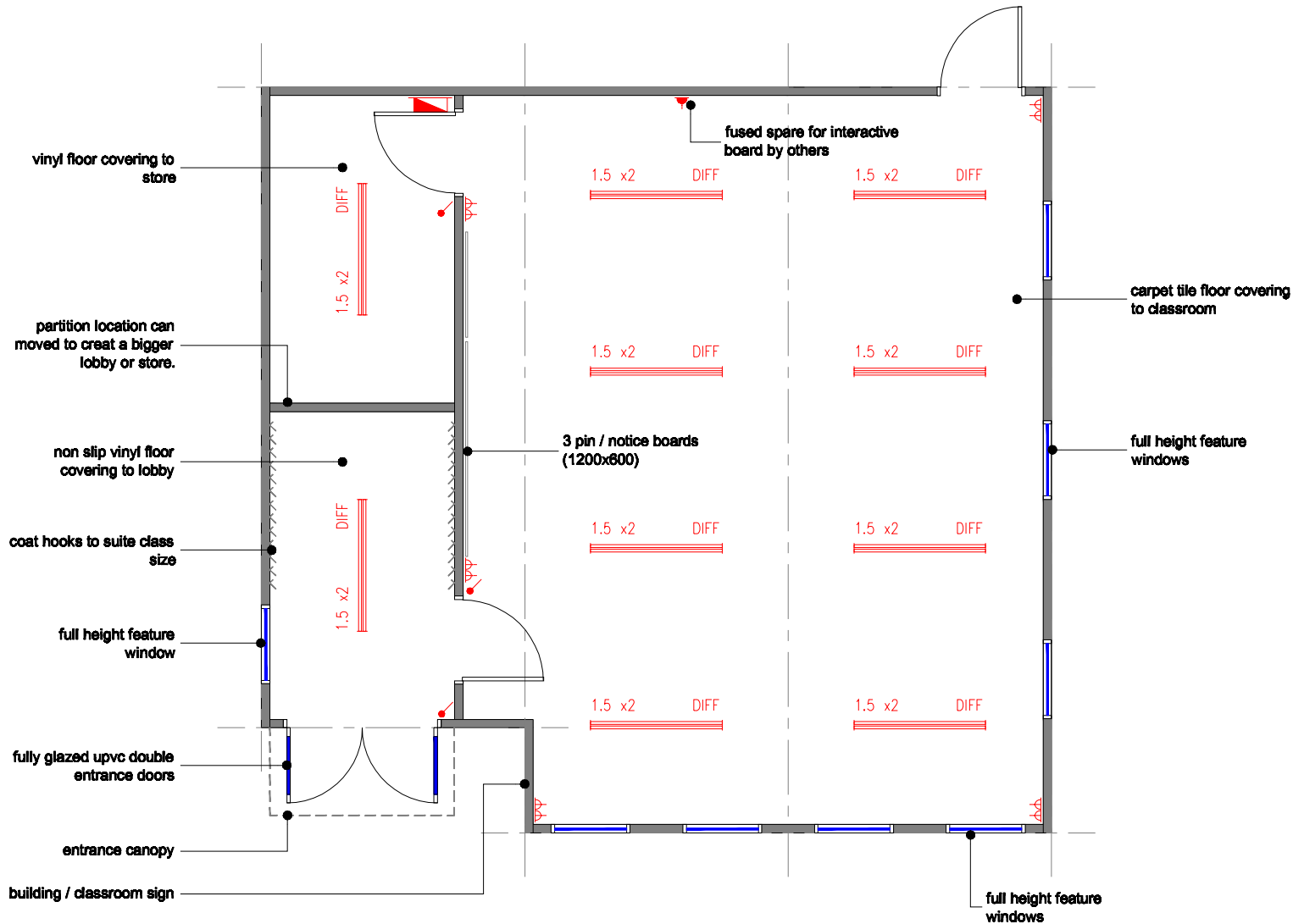

notes

Approx. floor area of proposed: 73m²

ALL DIMENSIONS ARE 'IDEAL' AND MUST BE CHECKED ON SITE PRIOR TO ANY WORK COMMENCING

Basic Spec:-

- Plastered exterior.
- White upvc double glazed windows.
- White upvc double glazed door.
- Timber fire escape door.
- Vinyl faced plaster board walls.
- Vinyl faced plaster board ceilings.

A	Issued for comment	02.12.10	MJ
rev		date	drawn

portable building sales ltd
 tel : 01482 868080 email: contact@portablebuildingsales.co.uk

client			
Stock			
project			
Modular Office Building			
drawing			
Plan for 9 person office			
drawn by	date		
MJ	01.12.10		
checked by	sheet	scale	
	A3	1 : 75	
drawing number	rev	stock ref.	
	C		

This drawing is to be read in conjunction with all related drawings. Do not scale from this drawing. All dimensions must be checked and verified on site before commencing any work or producing shop drawings. The signatory should be notified immediately of any discrepancy. This drawing is copyright and remains the property of Portable Building Sales Ltd.